



KEILOR 197 (3+2) ATTACHED SECONDARY DWELLING – URBAN FAÇADE

FAÇADE IS FOR ILLUSTRATION PURPOSES ONLY. RENDER TO THE FRONT FAÇADE NOT INCLUDED

 3+2  2+1  1+1  1+1

LOT 293 STAGE 10A
BESTOW, BURPENGARY

Land Size	375 m ²
Land Price	\$209,700
Registration	Feb, 2020
House/Roof Area	196.84 m ²
House Price	\$289,895

TOTAL FIXED TURNKEY PRICE:

\$499,595

PACKAGE HIGHLIGHTS

- ✓ Full Turnkey, Fixed Price, Gold Inclusions
- ✓ **Face brick to the front façade, lightweight cladding to sides and rear**
- ✓ Exposed aggregate driveway & turfing to entire lot
- ✓ Full timber pailing fencing and landscaping package
- ✓ Three coat Dulux premium paint system
- ✓ Quality floor coverings - carpet & tiles throughout
- ✓ Superior LED lighting package throughout entire house (excl. garage)
- ✓ Designer kitchen with Westinghouse stainless steel cooktop, oven & range hood
- ✓ Overhead cupboards & stainless-steel dishwasher
- ✓ 3 x split system air conditioners
- ✓ Ceramic tiled splashbacks to kitchens & laundries
- ✓ 20mm stone benchtops to kitchens and bathrooms
- ✓ Developer and covenant approval
- ✓ Building approval and water application fees included
- ✓ Colorbond roof & barrier screens to windows & doors
- ✓ Ceiling fans in every bedroom, living area & alfresco
- ✓ Approved Fire Separation wall between Dwelling A & B
- ✓ 20 Year structural guarantee

KEILOR 197 (3+2)

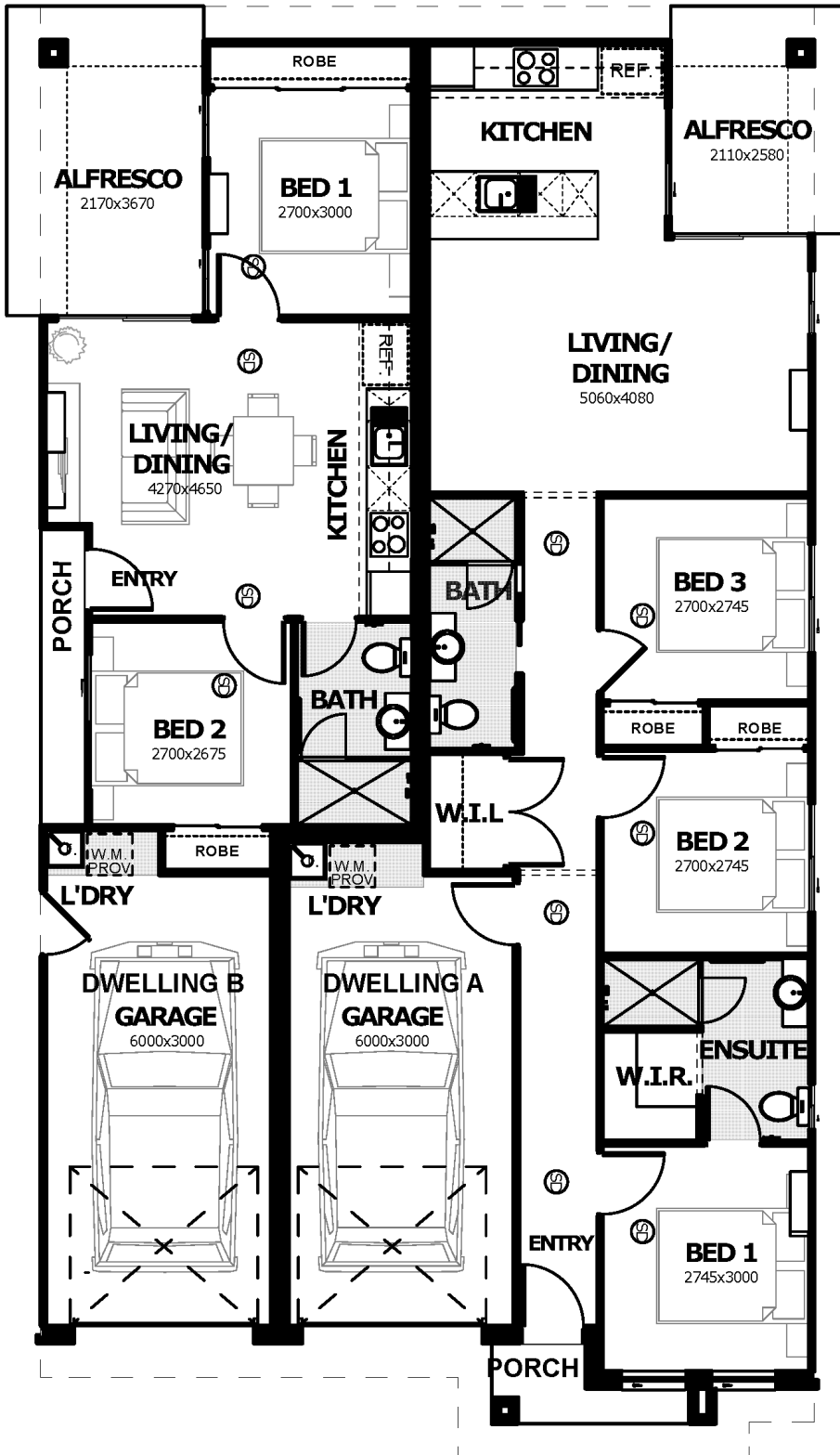

Dwelling A:	
Living	80.26 m ²
Garage	20.47 m ²
Porch	1.99 m ²
Alfresco	7.15 m ²
Soffit Area	5.43 m ²
Total	115.30 m²

Dwelling B:	
Living	44.82 m ²
Garage	20.84 m ²
Porch	2.36 m ²
Alfresco	10.79 m ²
Soffit Area	2.73 m ²
Total	81.54 m²
Grand Total	196.84 m²